

GRAND VALLEY

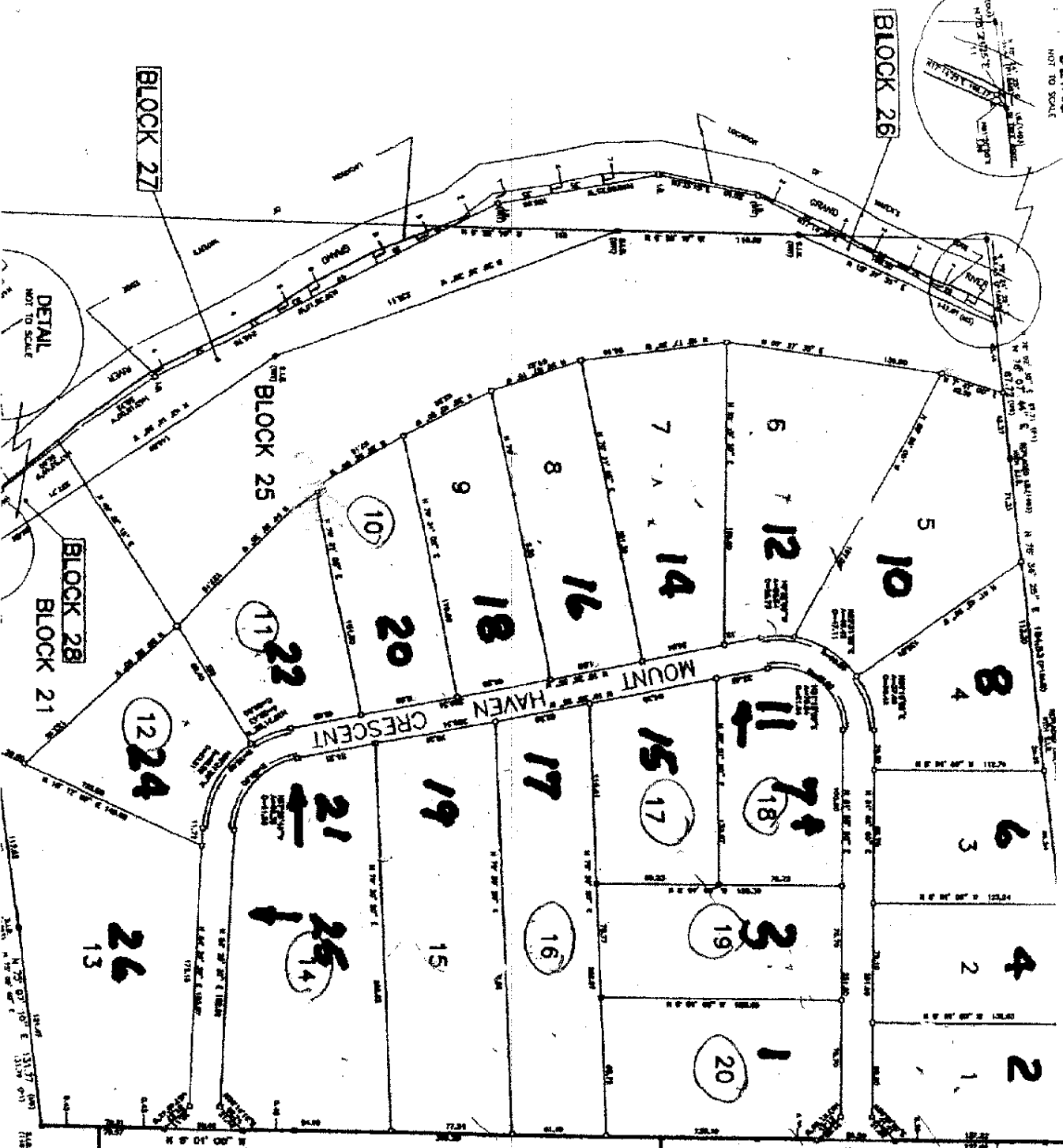
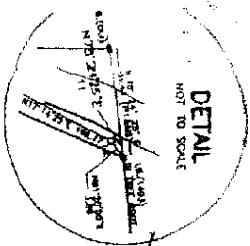

PLAN 7M-34

CERTIFY THAT THIS PLAN IS REGISTERED IN THE
 OFFICE OF THE REGISTRAR OF DUFFERIN (L.S. 1)
 AT _____ O'CLOCK ON THE _____ DAY OF _____
 2004 AND ENTERED IN THE REGISTER FOR THE PLAN
 OF ALL OF THE 1000-0042 (L.T.) 1000-0042 (L.T.)
 AND REQUIRED CONSENTS ARE REGISTERED AS FOLLOWS
 No. _____

LABS REPORT
 THIS PLAN COMPLETES ALL OF THIS PLAN
 1000-0042 (L.T.) AND 1000-0042 (L.T.)

PLAN OF SUBMISSION OF
 PART OF THE NORTH
 OF LOT 30, CONCESSION
 (GEORGIAN TOWNSHIP OF LUTHER, COUNTY
 NOW IN THE
 TOWNSHIP OF EAST LUTHER
 GRAND VALLEY
 COUNTY OF DUFFERIN
 SCALE = 1:1500

P.J. THORPE SURVEYING LTD.

NOTES
 1. ALL DIMENSIONS ARE APPROXIMATE, APPROXIMATE
 BEING THE INTENT OF THE SURVEYOR AND NOT A
 WARRANTY OF THE SURVEYOR'S ACCURACY.
 2. THE SURVEYOR'S OFFICE IS LOCATED AT 1000-0042 (L.T.)
 1000-0042 (L.T.)

OWNER'S CERTIFICATE
 I CERTIFY THAT:
 1. THE SURVEY AND PLAN ARE CORRECT AND IN ACCORDANCE WITH THE SURVEY ACT AND THE LAND REGISTRATION ACT AND THE REGULATIONS MADE UNDER THEM, AND
 2. THE SURVEY WAS COMPLETED ON THE _____ DAY OF _____ 2004

SURVEYOR'S CERTIFICATE

I CERTIFY THAT:
 1. THE SURVEY AND PLAN ARE CORRECT AND IN ACCORDANCE WITH THE SURVEY ACT AND THE LAND REGISTRATION ACT AND THE REGULATIONS MADE UNDER THEM, AND
 2. THE SURVEY WAS COMPLETED ON THE _____ DAY OF _____ 2004

HOUSE NUMBERS ON STREET